

FRONT ELEVATION.

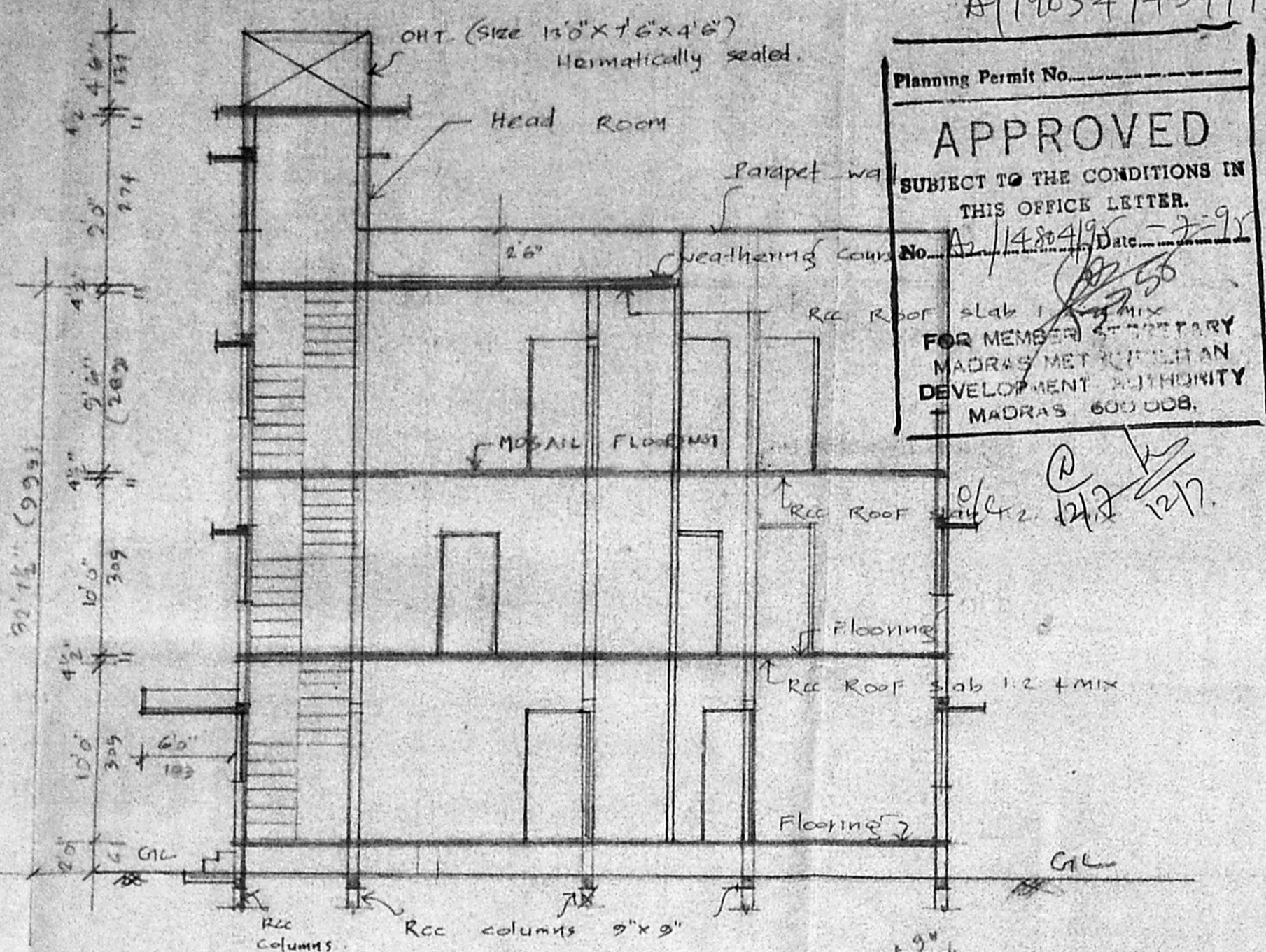

SECTION ON AA

Planning Permit No. **APPROVED**  
 SUBJECT TO THE CONDITIONS IN THIS OFFICE LETTER.  
 No. A2/1484/95 Date: 7-9-95  
 FOR MEMBER SECRETARY  
 MADRAS METROPOLITAN  
 DEVELOPMENT AUTHORITY  
 MADRAS 600 008.

A/19054/434/95

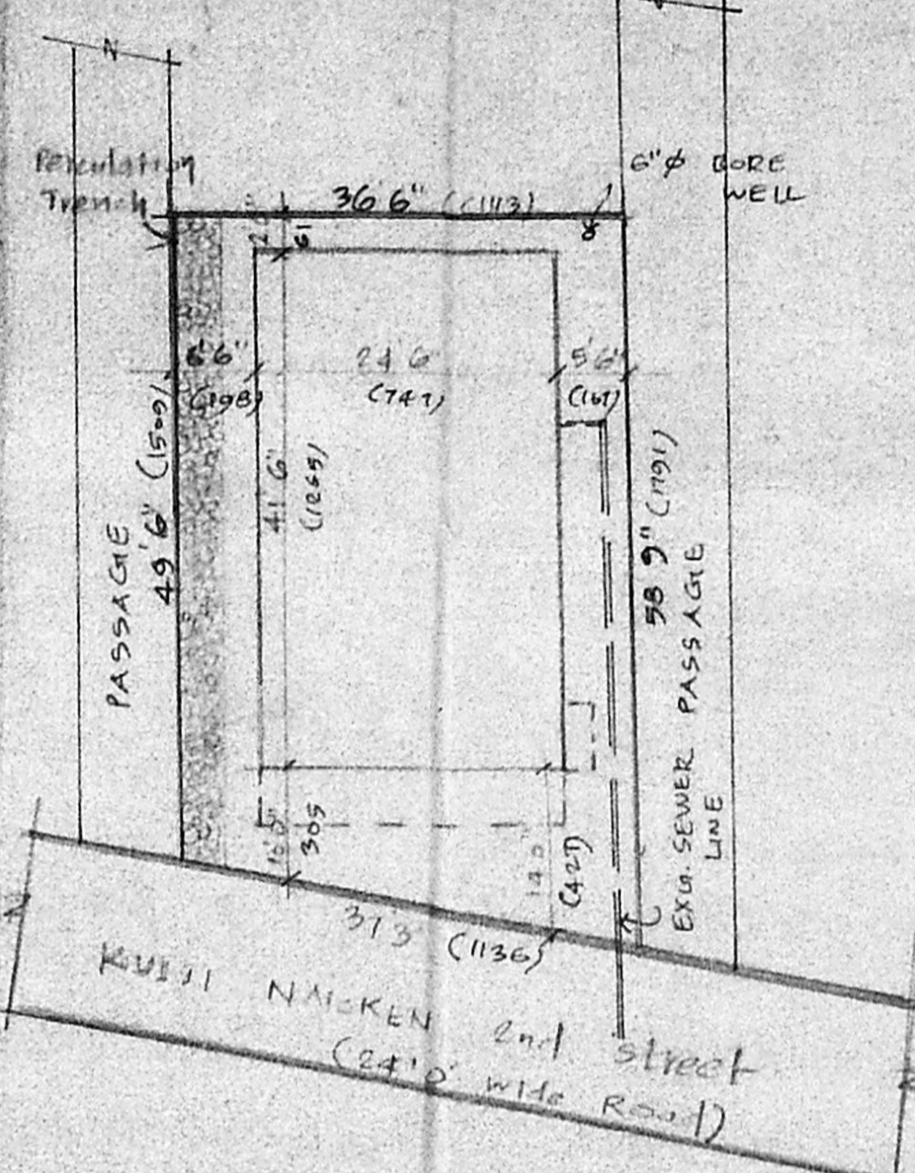

SITE PLAN (Scale 1" = 160')  
(1:200)

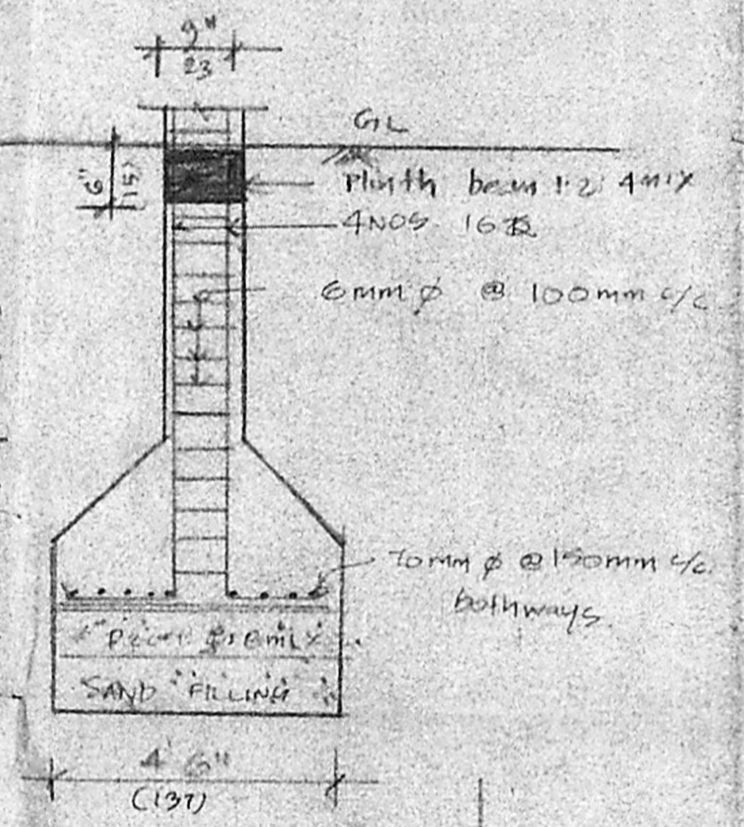

SECTION OF COLUMN (Scale 1" = 40')  
(1:50)

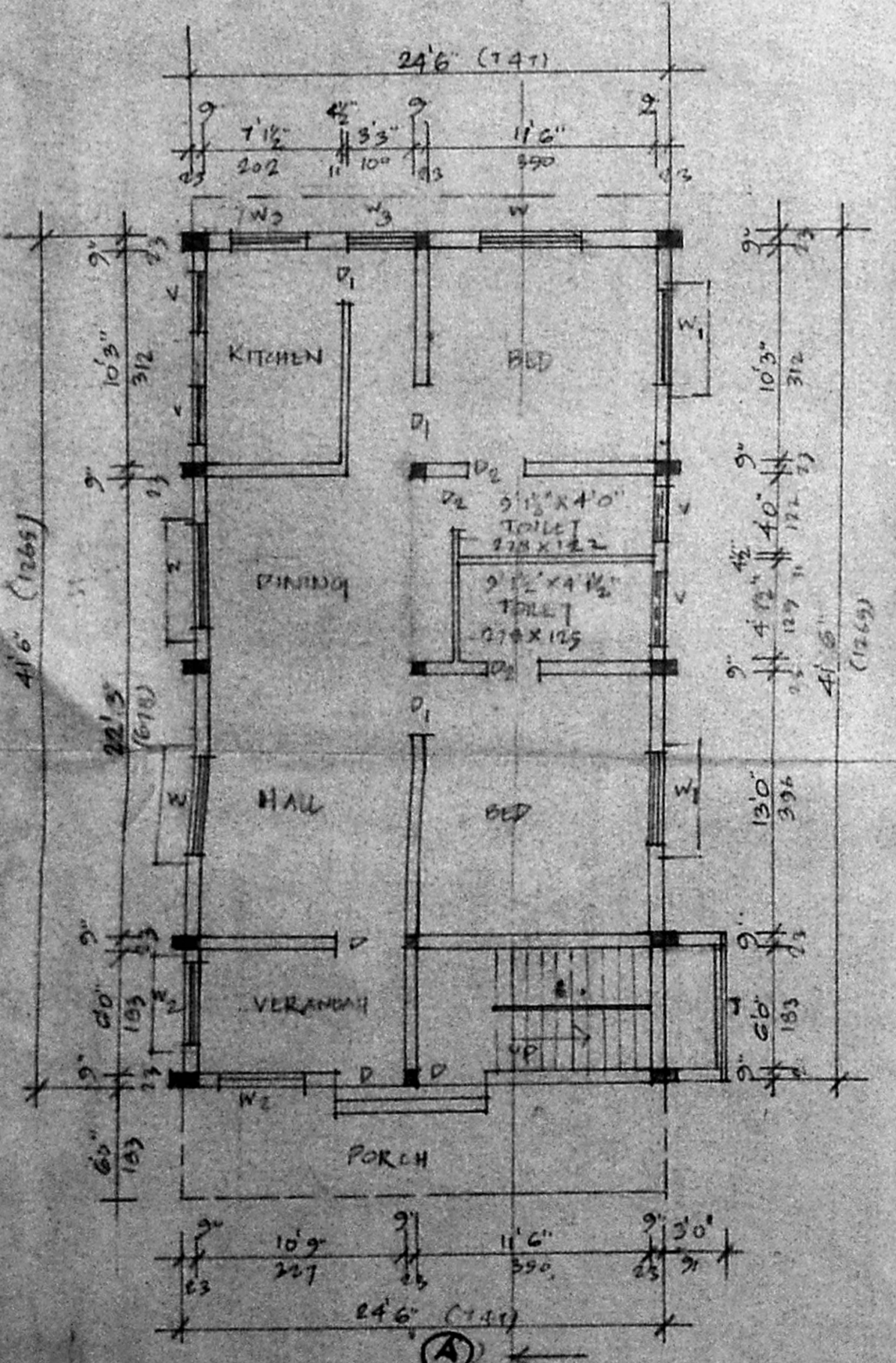

GROUND FLOOR PLAN

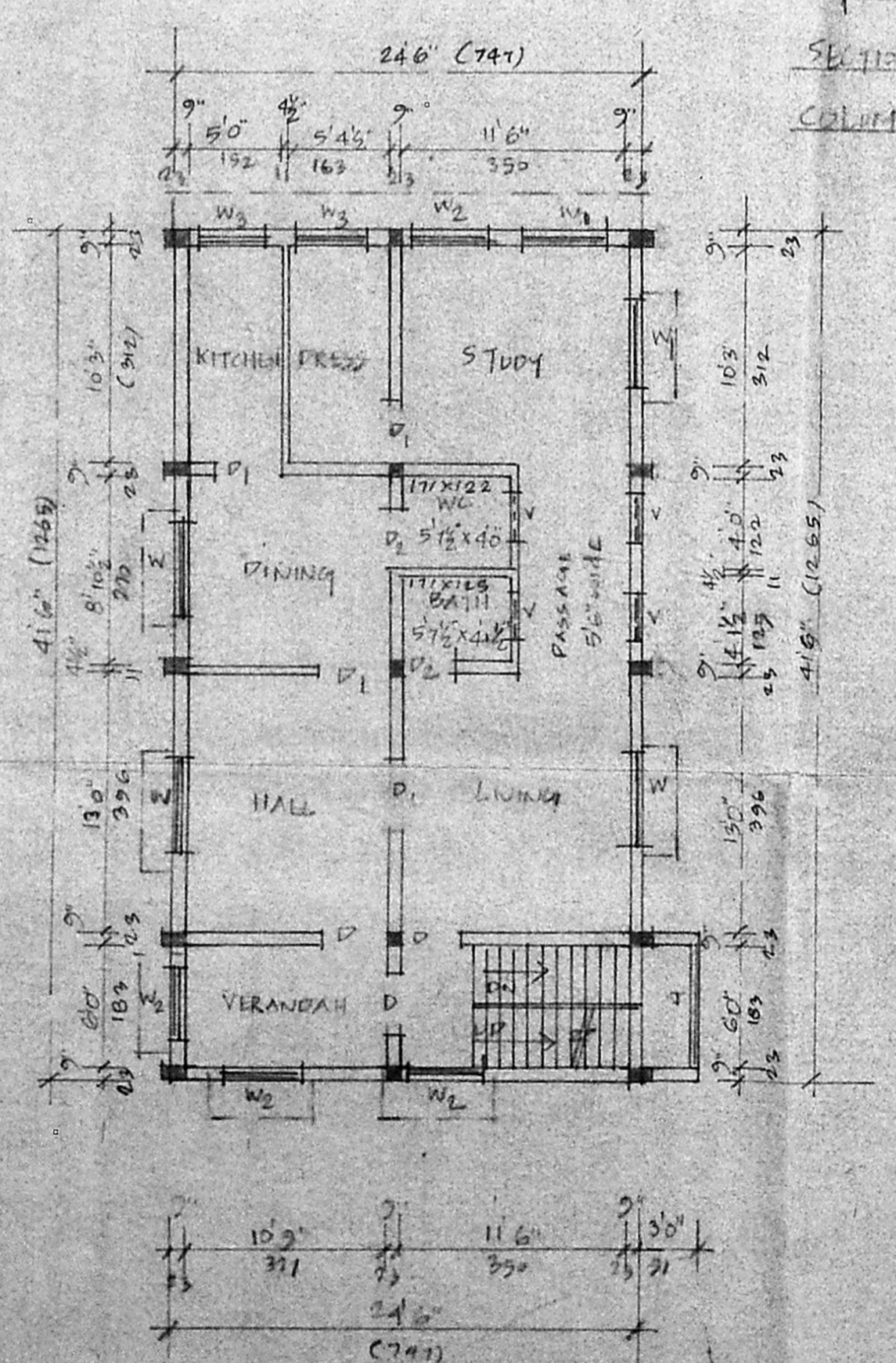

FIRST FLOOR PLAN

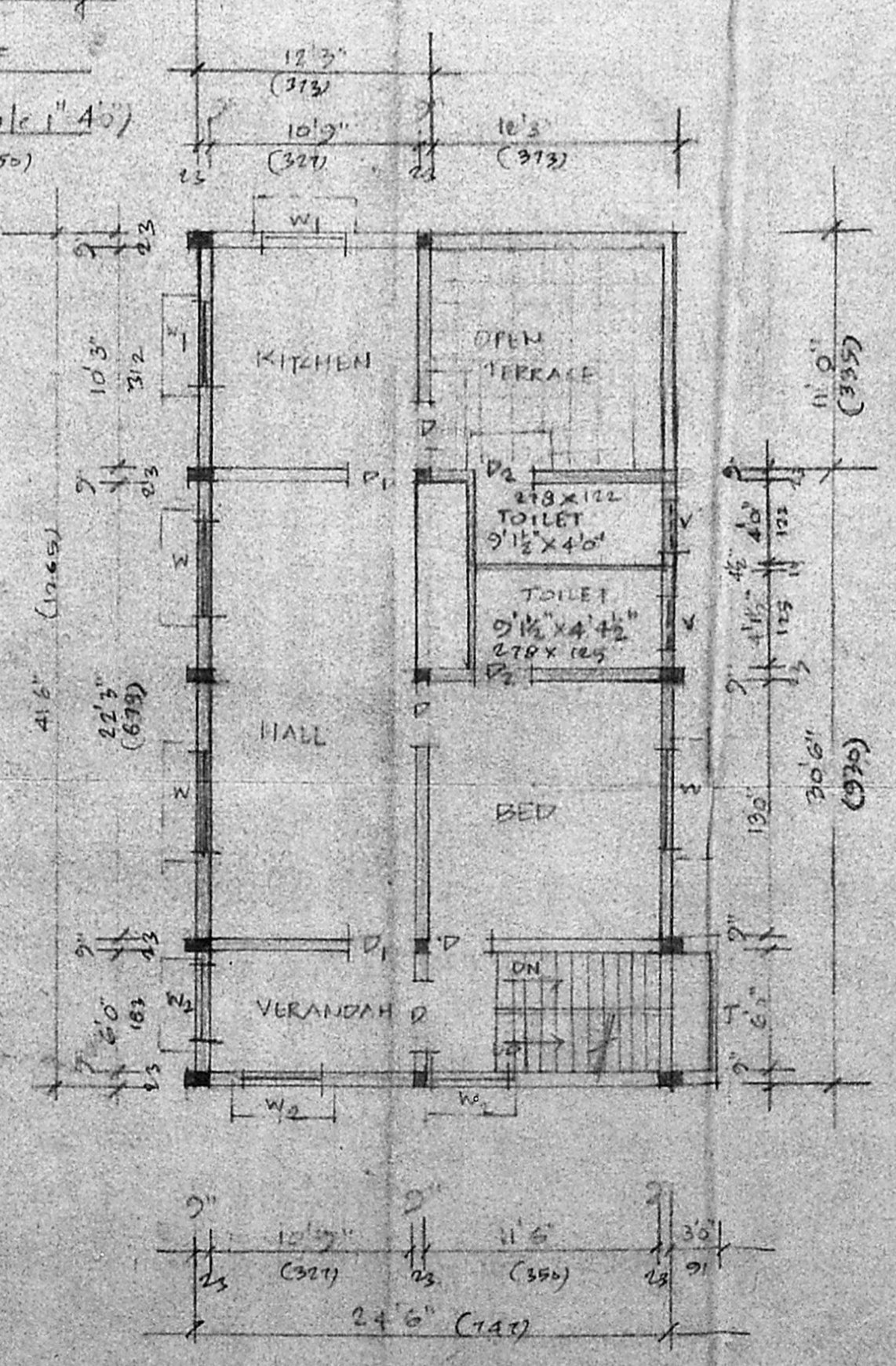

SECOND FLOOR PLAN

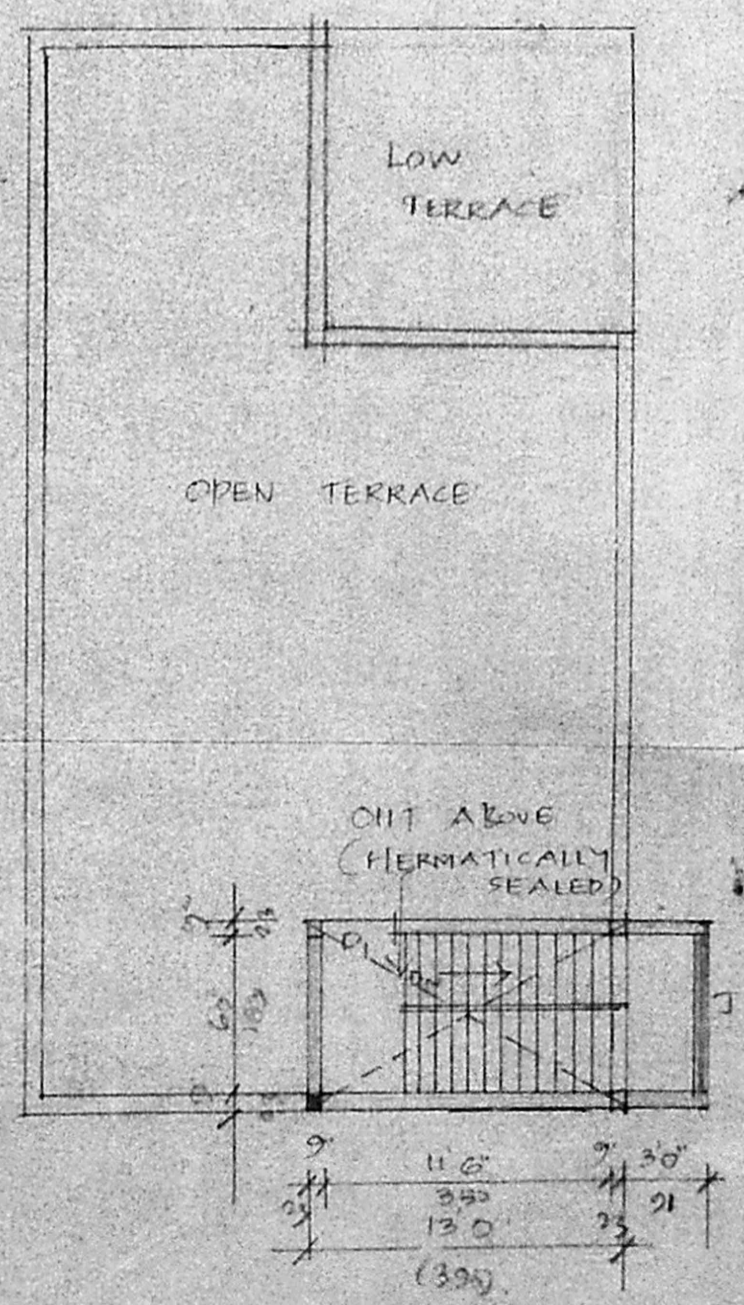

HEAD ROOM PLAN

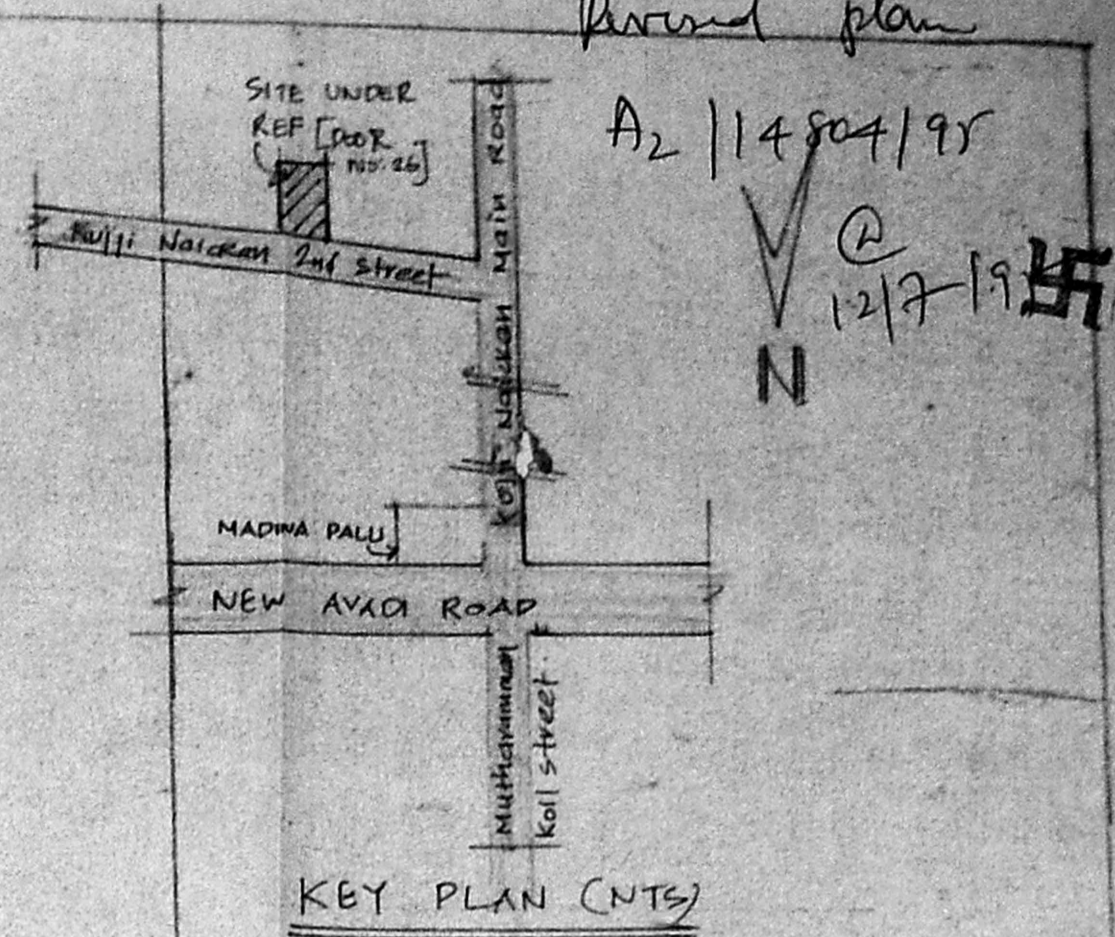

KEY PLAN (NTS)

AREA DETAILS

PLOT EXTENT	2200 SFL (204.6M <sup>2</sup> )
GROUND FLOOR PLINTH AREA	1040 SFL (96.60M <sup>2</sup> )
FIRST FLOOR PLINTH AREA	1040 SFL (96.60M <sup>2</sup> )
SECOND FLOOR PLINTH AREA	903 SFL (84M <sup>2</sup> )
HEAD ROOM	120 SFL (11.20M <sup>2</sup> )
F.S.I.	1.49 x 1.50
PLOT COVERAGE	50.15%

COLOR INDEX

Proposed	○	Road	●
Existing	○	Boundary	●

DETAILS OF JOINERIES

D DOOR	3'5" x 7'0"	(100 x 213)
D1 DOOR	3'0" x 7'0"	(91 x 213)
D2 DOOR	2'6" x 6'6"	(76 x 198)
W WINDOW	5'0" x 4'6"	(152 x 137)
W1 WINDOW	4'6" x 4'6"	(137 x 137)
W2 WINDOW	4'0" x 4'6"	(122 x 137)
W3 WINDOW	3'5" x 4'6"	(107 x 137)
J RCC TALLY	6'0" x 4'6"	(183 x 137)
V VENTILATOR	3'0" x 2'0"	(91 x 61)

NOTE: EXISTING SANCTIONED  
 B.A. NO: 472/85 dt 29.11.85

PLAN SHOWING THE PROPOSED  
 ADDITIONAL CONSTRUCTION OF  
 SECOND FLOOR TO THE EXISTING BUILDING  
 AT DOOR NO: 26, RS NO: 17/5 OF  
 AYANAVARAM, BLOCK NO: 13,  
 KUZHITHAL STREET,  
 ANNA NAGAR EAST, MADRAS 102  
 DN: 70  
 SCALE 1" = 8'0" (1:100)

OWNER

A. ARUNACHALAM, D.C.B.  
 CORPORATION LIC. NO. 9  
 ALANDUR, ANNAPURAM, T. NO. 17/5, S. NO. 9  
 SALIGRAM, MADRAS 600 093.  
 OFFICE: 102, KUZHITHAL STREET,  
 ANNA NAGAR EAST, MADRAS 102.  
 LICENSED SURVEYOR

LICENSED SURVEYOR